

NOVEMBER/DECEMBER 1984

STEREO WORLD

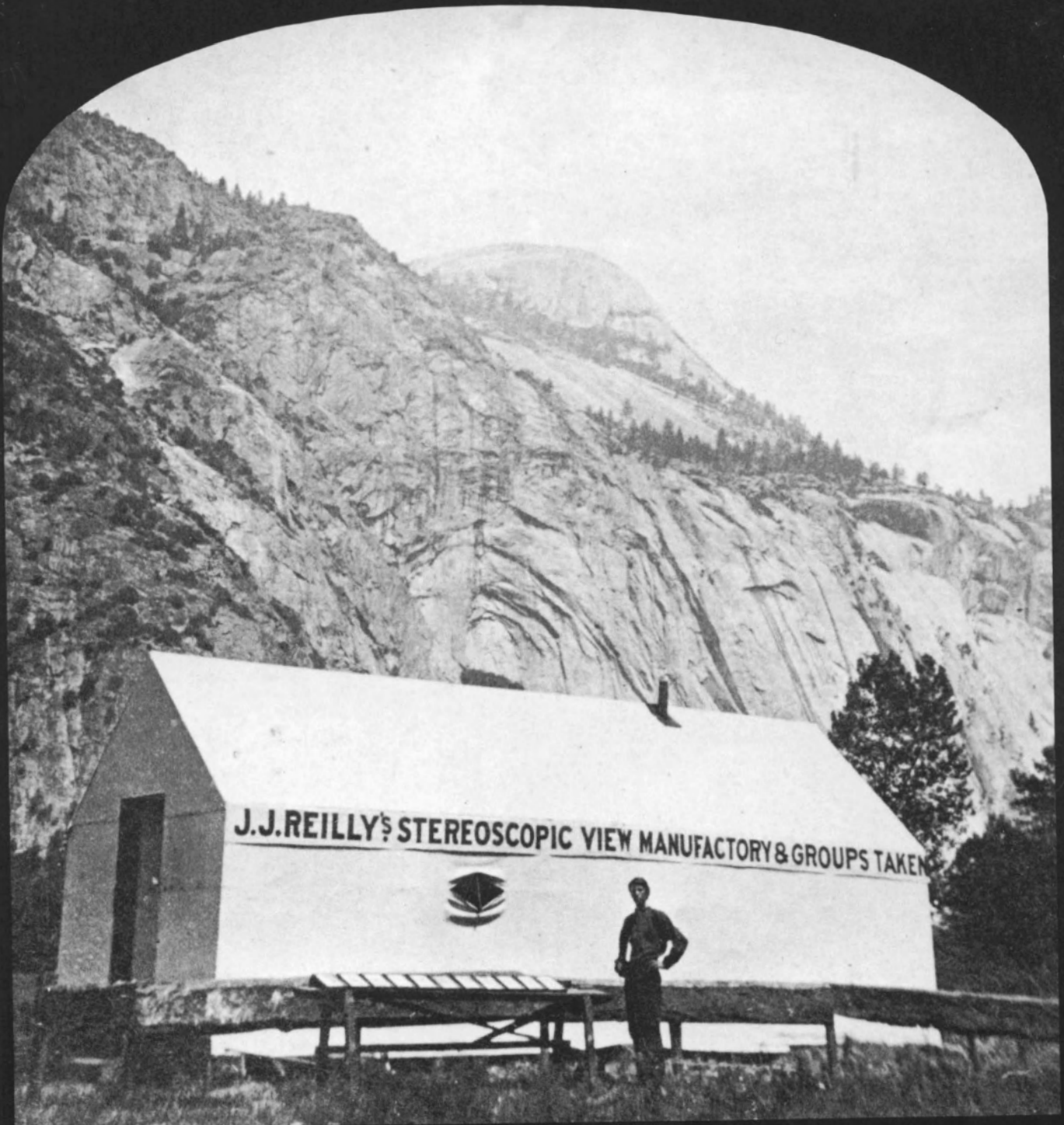

★ Photographer J. J. Reilly
★ Report from New Hampshire

NATIONAL STEREOSCOPIC ASSOCIATION

NSA Regions

The N.S.A. has been divided into 12 geographic regions with a Regional Director assigned to each to act as the representative in your area. We hope members will work with them to promote the N.S.A., increase membership and establish regular regional meetings. There are no regional divisions for Canada at this time. Once the United States regions have been well established, then we hope to do the same for our Canadian and other non-U.S. members.

Tom Rogers, Vice President for Regional Affairs
1111 12th St., Huntsville, Tex. 77340

Regional Directors

NORTHWEST

*Washington, Oregon,
Alaska, Montana, Idaho*

John Dennis
4329 SE 64th
Portland, Oregon 97206

CENTRAL MIDWEST

*Illinois, Indiana,
Missouri, Michigan*

Tom & Pam Heseltine
Rt. #2
Manhattan, Ill. 60442

DELAWARE VALLEY

*Pennsylvania, Delaware,
New Jersey, upstate New York*

Bill Zulker
134 Poplar Ave.
Wayne, Pa. 19087

UPPER MIDWEST

*Minnesota, Wisconsin, Iowa,
North and South Dakota*

Craig Daniels
1234 Phelps
Red Wing, Minn. 55066

EASTERN MIDWEST

*Kentucky, Ohio,
West Virginia, Tennessee*

Jack & Pat Wilburn
3607 Brownsboro #16
Louisville, Ky. 40207

NEW ENGLAND

*Maine, New Hampshire,
Vermont, Massachusetts,
Connecticut, Rhode Island*

Larry Wolfe
Box 62
North Sutton, N.H. 03260

METROPOLITAN NEW YORK CITY

Stu Butterfield
431 W. 54th St., 4A
New York, N.Y. 10019

MIDDLE ATLANTIC

*Washington, D.C., Virginia
Maryland, North Carolina*

Charles Ilgenfritz
5543 Trent Ct., #210
Alexandria, Va. 22311

SOUTHWEST

*California, Hawaii,
Nevada, Arizona*

Northern Area—
Bill Eloe, 1850 Laguna St., #3-D
Concord, Ca. 94520
Southern Area—
Bill Shepard
425 N. Morada Ave.
West Covina, Ca. 91790

MOUNTAIN

*Colorado, Utah, Wyoming
New Mexico, Nebraska*

Ed Bathke
112 Palisade Circle
Manitou Springs, Colo. 80829

SOUTH CENTRAL

*Texas, Oklahoma, Kansas,
Louisiana, Arkansas*

Tom Rogers
1111 12th St.
Huntsville, Tex. 77340

SOUTHEAST

*Florida, Alabama, Georgia,
Mississippi, South Carolina*

Greg Taylor
8211 27th Ave. N
St. Petersburg, Fla. 33710

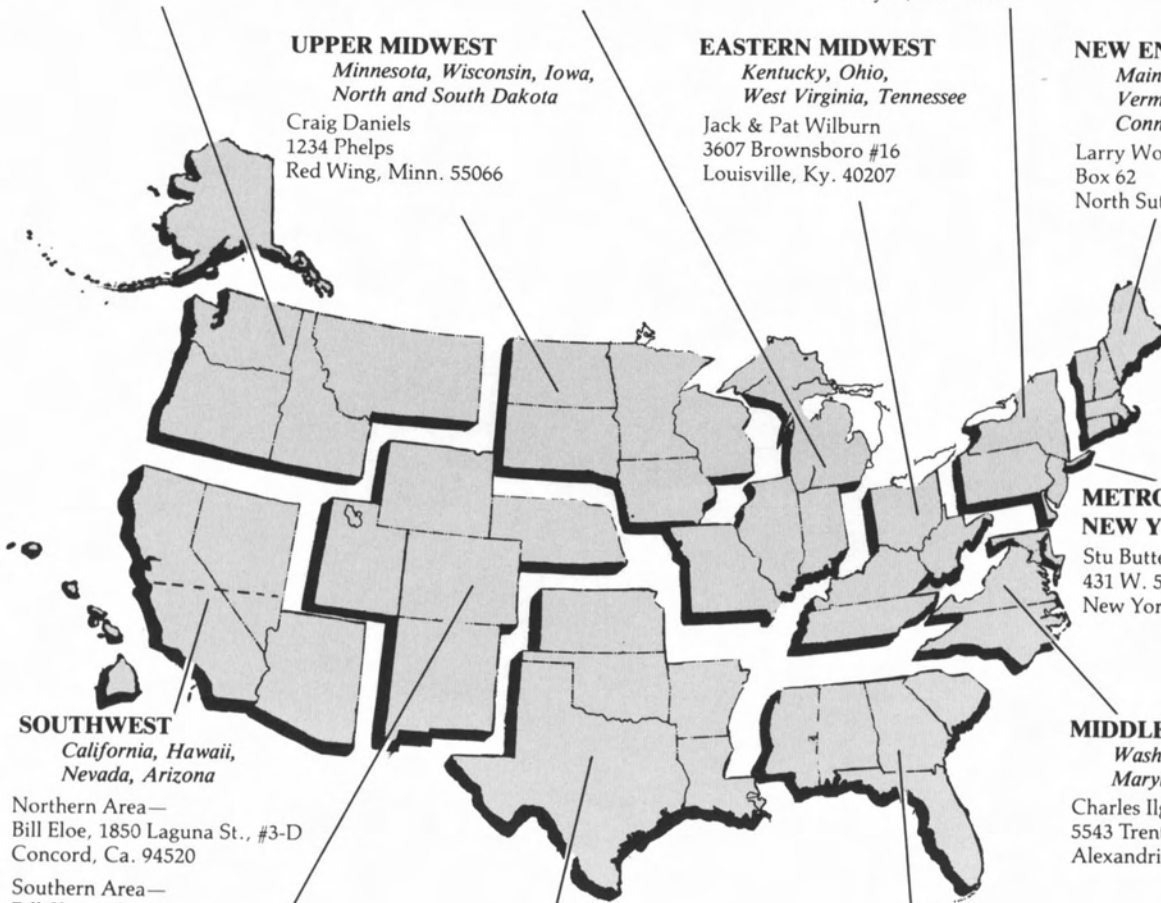



STEREO WORLD

VOL. 11, NO. 5 NOV./DEC. 1984

IN THIS ISSUE

J.J. Reilly, Photographer and Manufacturer of All kinds of Stereoscopic Views 4
by Paul Hickman and Peter Palmquist

Report from New Hampshire 20
by John Dennis

The James Young Stereoscope Collection 37
by John Weller

Impossible Figures in 3-D 43

North America's Historic Buildings 44

Then and Now Inside Back Cover

REGULAR FEATURES

Editor's View 2

Comment 3

The Society—From The Society Notebook 32

The Unknowns 34

Personalities in Perspective—Herman Goering 36
by Richard C. Ryder

Newviews 38

Thrills That Almost Touch You 40

Holmes Library Report 42

Events 44

Classifieds 46

Board of Directors

CHAIRMAN Louis H. Smaus
MEMBERS Paul Wing and T.K. Treadwell

Officers

PRESIDENT T.K. Treadwell
EDITOR, STEREO WORLD John Dennis
SECRETARY John Weiler
TREASURER Linda S. Carter
VICE-PRESIDENT FOR REGIONAL AFFAIRS Tom Rogers
VICE-PRESIDENT FOR MEMBERSHIP Laurance G. Wolfe

ART DIRECTOR Richard B. McClellan
CONTEMPORARY STEREOSCOPY David Starkman, William Shepard and Paul Wing
PUBLICATIONS Jack and Pat Wilburn

STEREO WORLD is published bimonthly by the National Stereoscopic Association, Inc. Box 14801, Columbus, Ohio 43214 USA. Annual dues: \$20-3rd class US; \$27-1st class US, Canada, and foreign surface; \$37-international air mail. All memberships are based on the publishing year of *Stereo World*, which begins in March and ends with the Jan./Feb. issue of the next year. All new memberships received will commence with the March/April issue of the current calendar year. Write to the above address if the back issues of the current volume are not desired.

Material in this publication may not be reproduced without written permission of the NSA, Inc.

MEMBER



INTERNATIONAL STEREOSCOPIC UNION

COVER: J.J. REILLY'S STEREOSCOPIC VIEW MANUFACTORY, YOSEMITE VALLEY: "J.J. Reilly, Marysville, Cal./Views of American Scenery." (margins of recto, orange and lavender card); collection of the Holt-Atherton Pacific Center, University of the Pacific.

By July 1, 1870, Reilly had engaged a carpenter to construct his balloon-frame and canvas picture gallery in Yosemite Valley. By September 9 he was already hard at work sun-printing beneath the Royal Arches. (From the J.J. Reilly feature in this issue by Paul Hickman & Peter Palmquist.)



